

SmartCare Project

Progress meeting with BiR&D follow-up team

10.00-12.00, Wednesday, November 10 2010

A.133, Campus Middelheim

University of Antwerp

Time	Presentation
10.00-10.10	Project Overview via Website
10.10-10.30	Participating Teams
10.30-10.45	UA-TEW Master Thesis: Stephanie Turelinckx
10.45-11.00	UA-CANT Master Thesis: Sem Peelman
11.00-11.15	KUL-ESAT-SCD Master Thesis: Jorge Sánchez Medina
11.15-12.00	Q&A and Discussions

SmartCare Participating Research Teams

UA-CANT

Mathematical Modelling Group



Supervisor
Prof. Annie Cuyt



Co-Supervisor
Dr. Wen-shin Lee



Student Researcher
Sem Peelman

KUL-ESAT-SCD

Biomedical Data Processing Group



Supervisor
Prof. Sabine Van Huffel



Co-Supervisor
Dr. Maarten De Vos



Student Researcher
Jorge Sánchez Medina

UA-TEW

Faculty of Applied Economics



Supervisor
Prof. Diana De Graeve



Co-Supervisor
Prof. Ann De Schepper

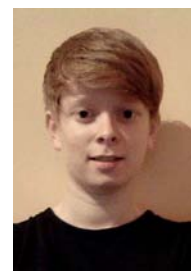

Student Researcher
Stephanie Turelinckx

November 10 Progress Meeting Participants

Dr. Guido H. Petit

Sem Peelman

Prof. Annie Cuyt

Stephanie Turelinckx

Dr. Maarten De Vos

Prof. Diana De Graeve

Jorge Sánchez Medina

Prof. Ann De Schepper

Dr. Wen-shin Lee